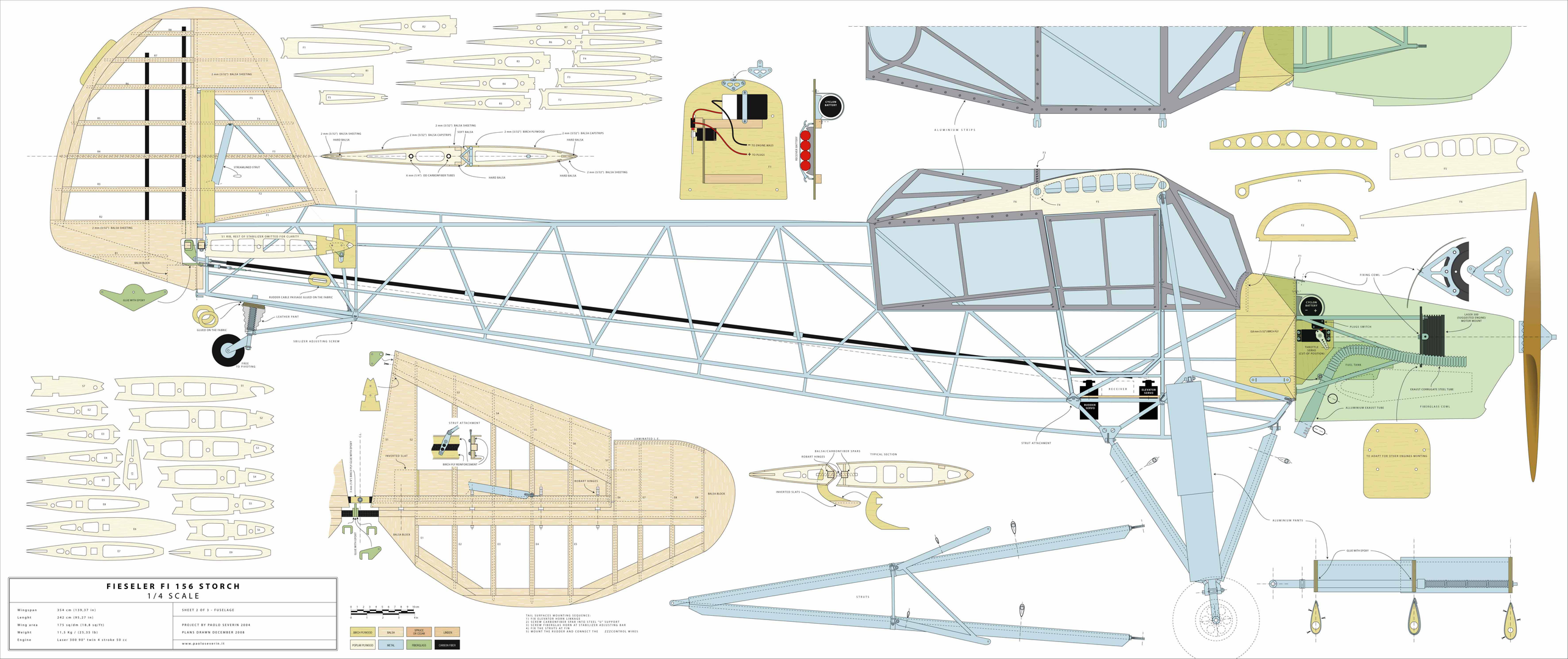

FIESELER FI 156 STORCH
1/4 SCALE

Wingspan	354 cm (139,37 in)
Lenght	242 cm (95,27 in)
Wing area	175 sq/dm (18,8 sq/ft)
Weight	11,5 Kg / (25,35 lb)
Engine	Laser 300 90° twin 4 stroke 50 cc

SHEET 2 OF 3 - FUSELAGE

PROJECT BY PAOLO SEVERIN 2004

PLANS DRAWN DECEMBER 2008

www.paoloseverin.it

TAIL SURFACES MOUNTING SEQUENCE:
1) SCREW FIBERGLASS HORN AT STAB.
2) SCREW CARBONFIBER SPAR INTO STEEL "U" SUPPORT
3) SCREW FIBERGLAS HORN AT STABILIZER ADJUSTING BAR
4) FIX THE STRUTS AT FIN
5) MOUNT THE RUDDER AND CONNECT THE ZZZCONTROL WIRES

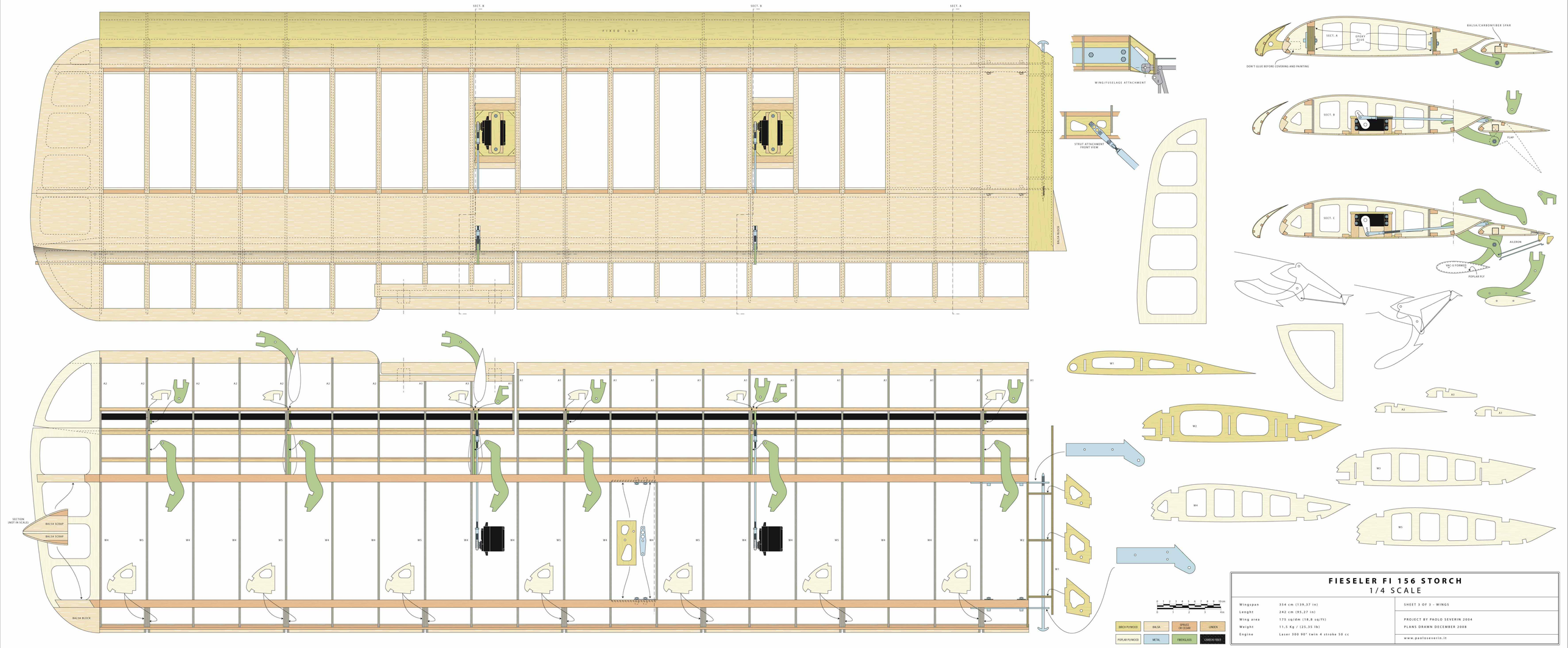

FIESELER FI 156 STORCH
1/4 SCALE

Wingspan	354 cm (139,37 in)
Lenght	242 cm (95,27 in)
Wing area	175 sq/dm (18,8 sq/ft)
Weight	11,5 Kg / (25,35 lb)
Engine	Laser 300 90° twin 4 stroke 50 cc

SHEET 3 OF 3 - WINGS

PROJECT BY PAOLO SEVERIN 2004
PLANS DRAWN DECEMBER 2008

www.paoloseverin.it